



CONTROL POINT DETAILS		Station Number	PSM 5777
Coordinate Information			
Geodetic		Grid	
WGS 84		UTM Zone 43	
Lat: 73°08'06.45863"		E: 292464.9166	
Long: 0°40'47.85845"		N: 9924802.6361	
Ellp Height: -96.2741		Orth Height: 1.367	
Island Name: S.Feydhoo		Date: 05/01/2021	

Monument description & method of survey:

- Concrete casted in 300mm wooden box, length measuring 1000mm buried below ground, 1m s/s rod driven into the concrete as the center mark. Monument labeled with s/s plate stating point ID.
- 100mm above ground.
- GNSS static survey post processing.
- Vertical control, PSM elevation relative to established elevation of GAN BM4.
- Inter-visible to PSM5778

General site condition & access:

- Located towards ☐ ☐ ☐ ☐ of Island beside Link Road, left side when facing harbor. In front of Elly Bistro
- Easy access.

Owner: Addu City Council

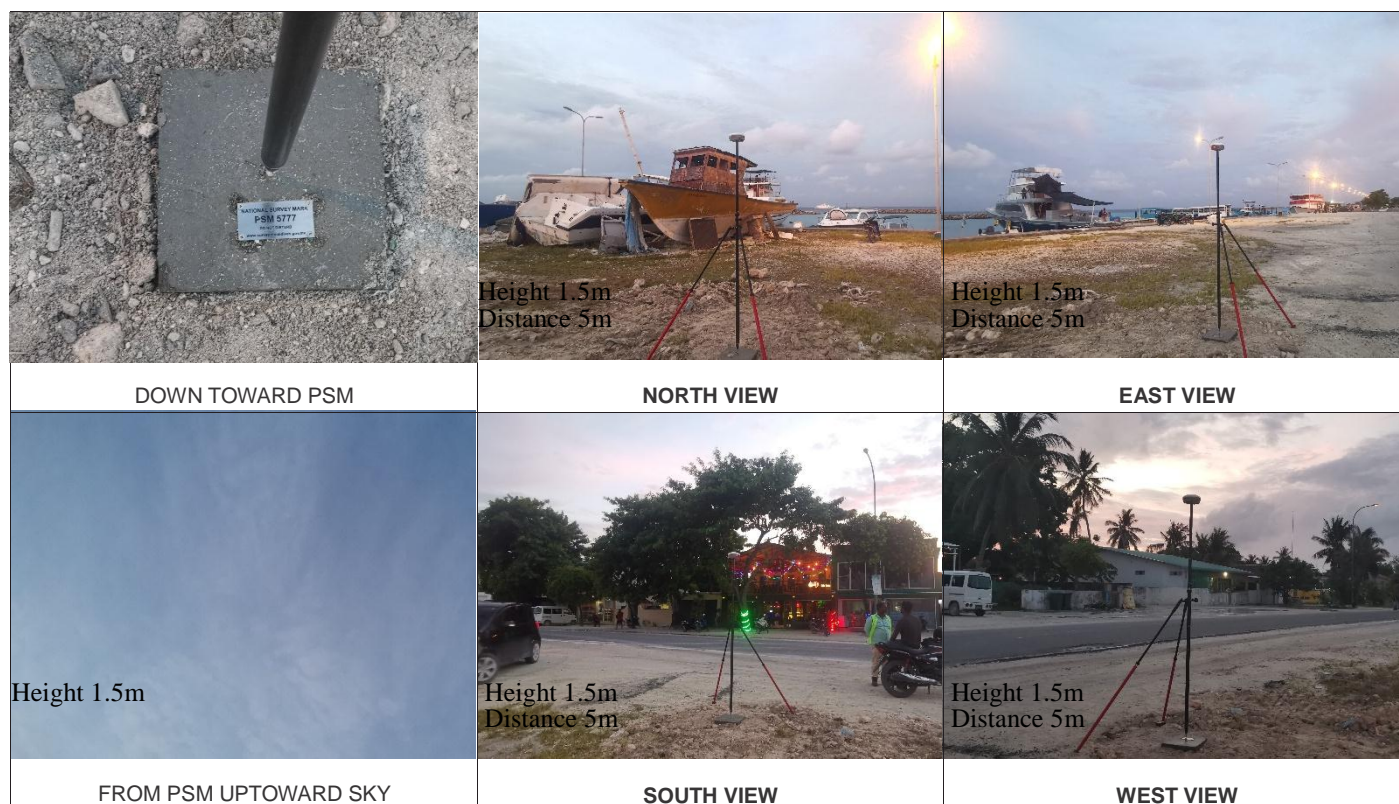

SITE INFORMATION

Station Number

P

S

M

5

7

7

7

Station Horizon Mask

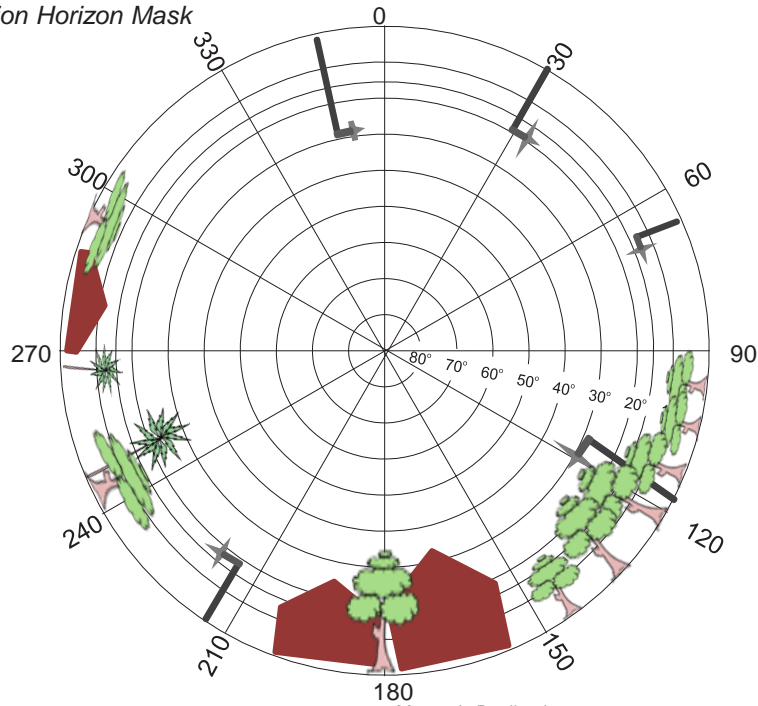

Height above Marker that horizon was mapped from 1.5 m

Magnetic Declination -----
Declination applied to this figure?
☐ Yes ☒ No

Locality

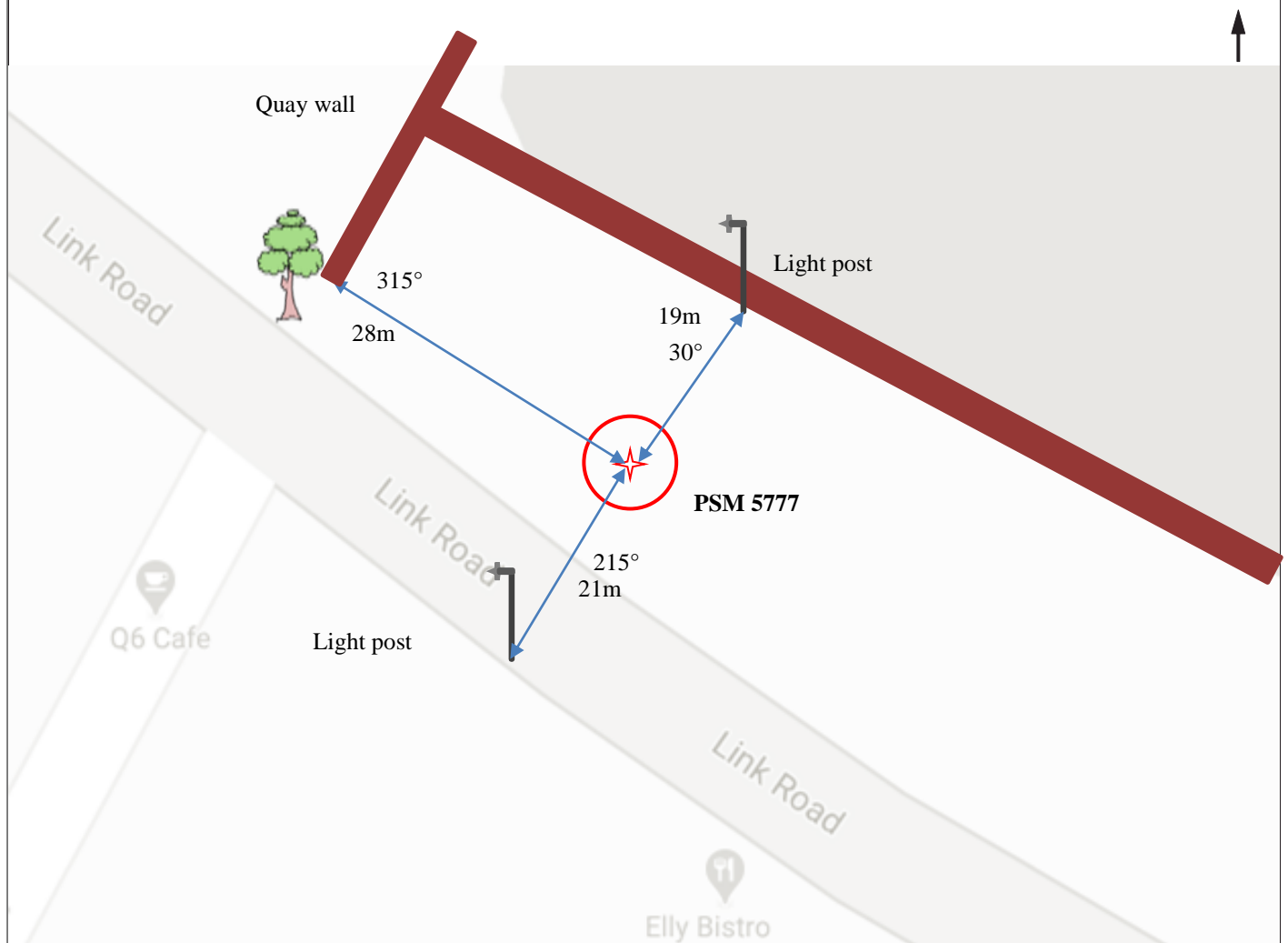
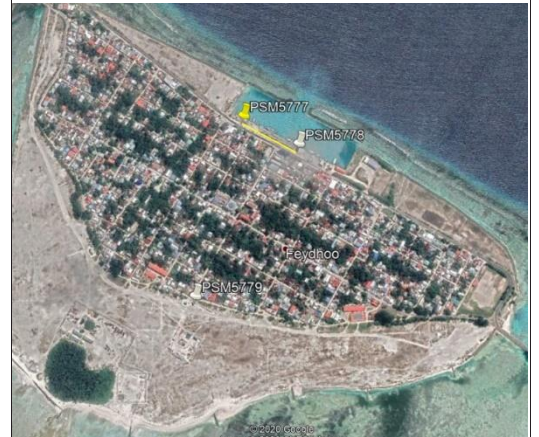

Sketched by: Abdul Awwal

Scale: Not to scale

Date: 01/01/2021



CONTROL POINT DETAILS		Station Number	PSM 5778
Coordinate Information			
Geodetic		Grid	
WGS 84		UTM Zone 43	
Lat: 73°08'12.16326"		E: 292641.3627	
Long: 0°40'50.88842"		N: 9924709.6259	
Ellp Height: -96.2456		Orth Height: 1.396	
Island Name: S.Feydhoo		Date: 05/01/2021	

Monument description & method of survey:

- Concrete casted in 300mm wooden box, length measuring 1000mm buried below ground, 1m s/s rod driven into the concrete as the center mark. Monument labeled with s/s plate stating point ID.
- 100mm above ground.
- GNSS static survey post processing.
- Vertical control, PSM elevation relative to established elevation of GAN BM4.
- Inter-visible to PSM5777

General site condition & access:

- Located towards South East of island. East of Link Road center of harbor. In front of BML ATM.
- Easy access.

Owner: Addu City Council

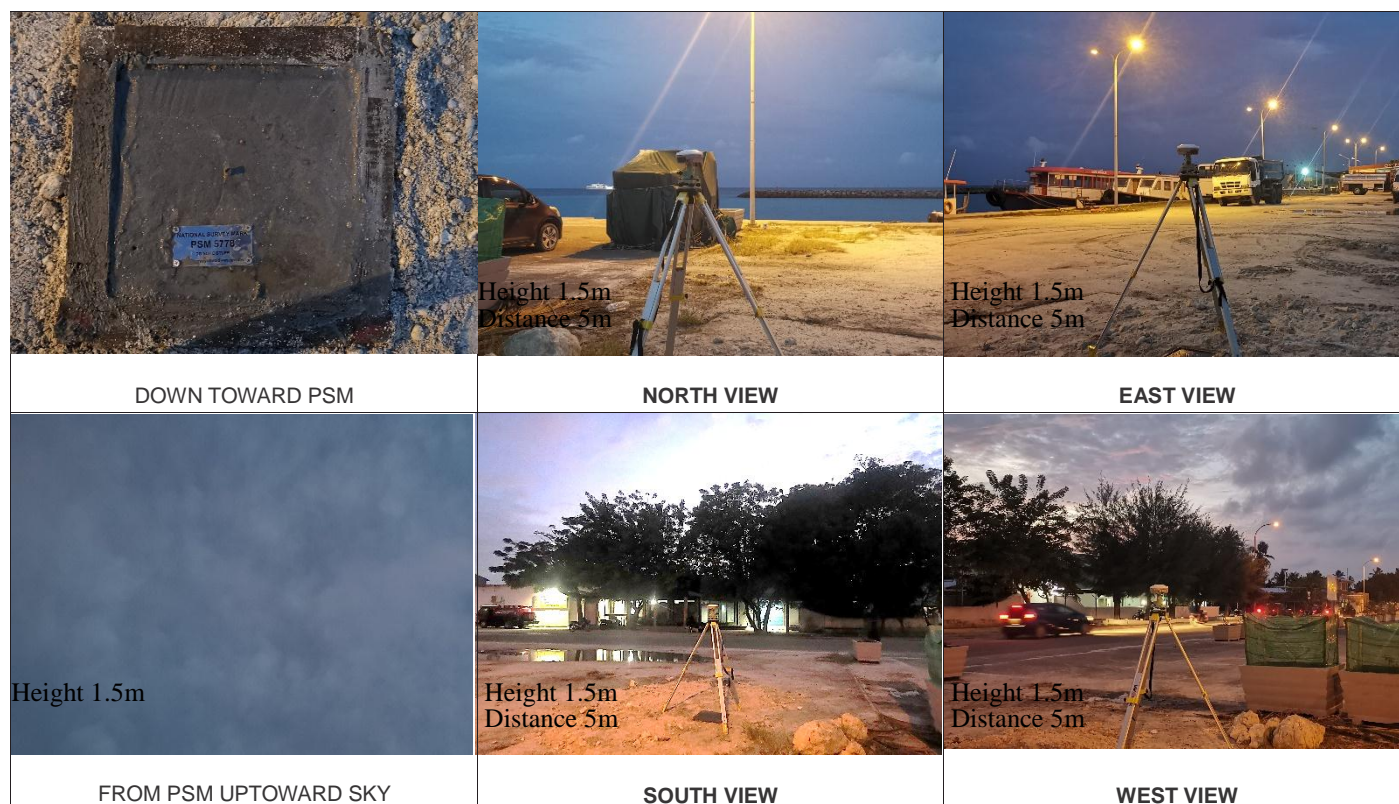

SITE INFORMATION

Station Number

P S M 5 7 7 8

Station Horizon Mask

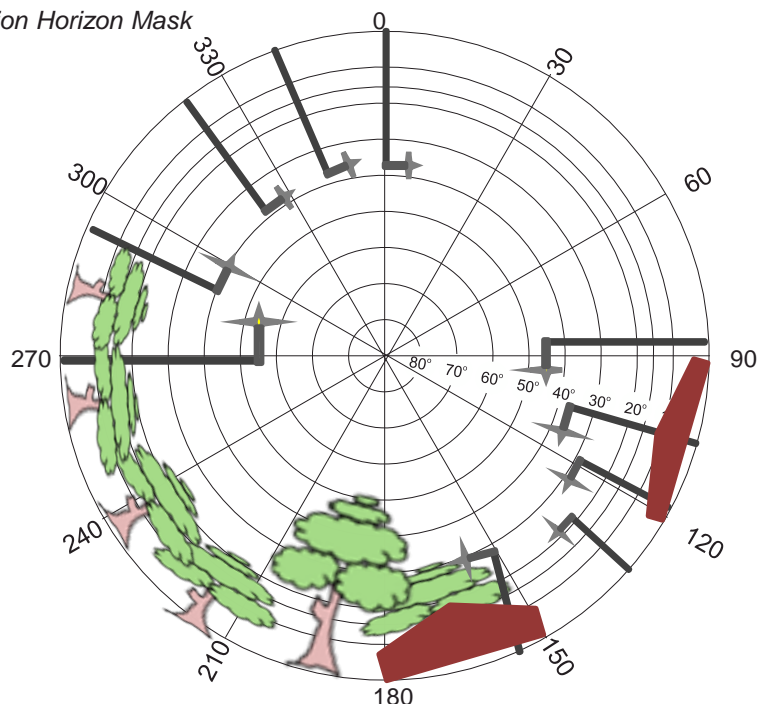

Height above Marker that horizon was mapped from 1.5 m

Magnetic Declination -----
Declination applied to this figure?
☐ Yes ☒ No

Locality

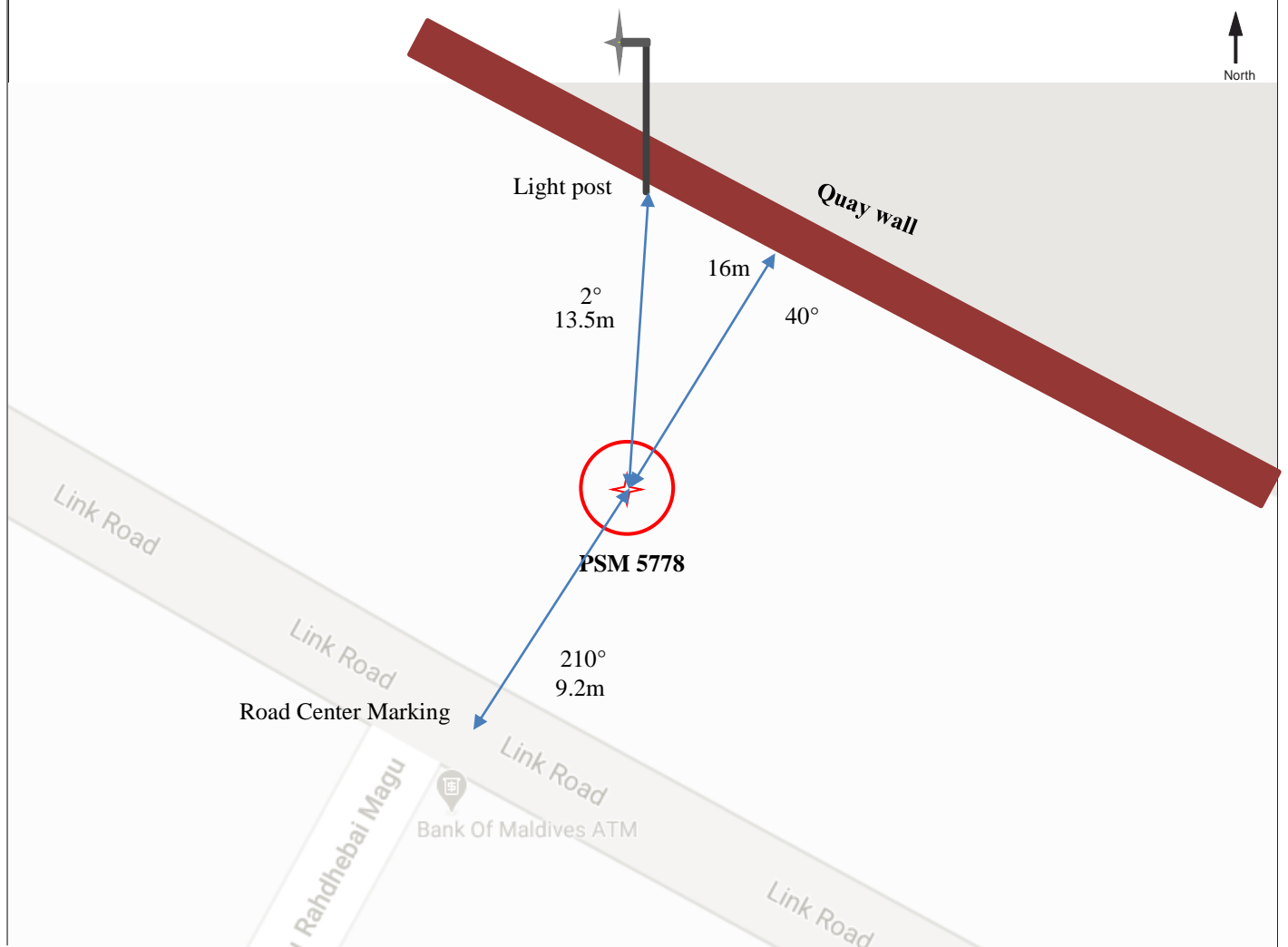

Sketched by: Abdul Awwal

Scale: Not to scale

Date: 01/01/2021



CONTROL POINT DETAILS		Station Number	PSM 5779
Coordinate Information			
Geodetic		Grid	
WGS 84		UTM Zone 43	
Lat: 73°08'02.44311"		E: 292340.9467	
Long: 0°41'05.14246"		N: 9924271.6367	
Ellp Height: -95.8254		Orth Height: 1.816	
Island Name: S.Feydhoo		Date: 05/01/2021	

Monument description & method of survey:

- Concrete casted in 300mm wooden box, length measuring 1000mm buried below ground, 1m s/s rod driven into the concrete as the center mark. Monument labeled with s/s plate stating point ID.
- 100mm above ground.
- GNSS static survey post processing.
- Vertical control, PSM elevation relative to established elevation of GAN BM4.

General site condition & access:

- Located towards mid-west of the island west of Rahdhebai Magu. Beside the Marine Drive on the newly reclaimed land.
- Easy access.

Owner: Addu City Council



SITE INFORMATION

Station Number

P S M 5 7 7 9

Station Horizon Mask

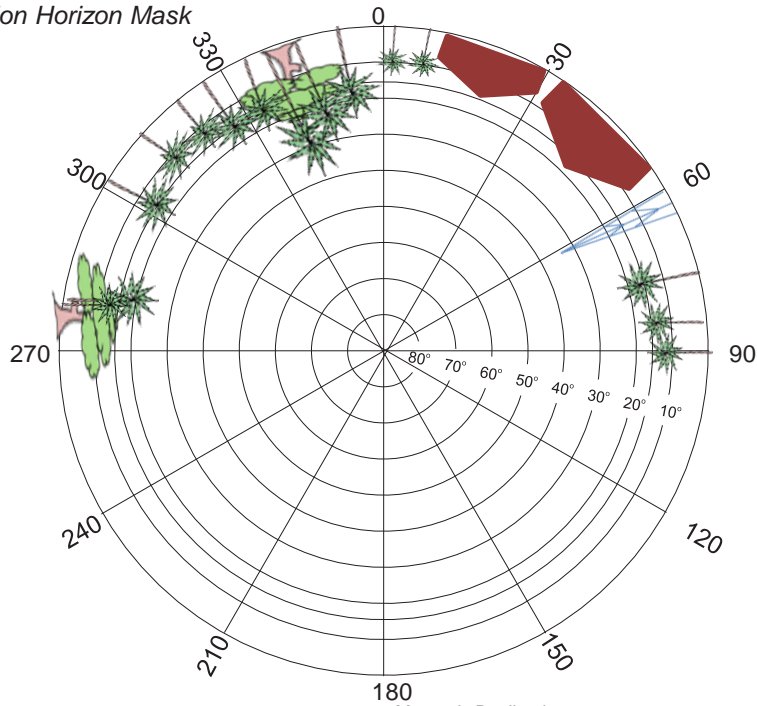

Height above Marker that horizon was mapped from 1.5 m

Magnetic Declination
Declination applied to this figure?
☐ Yes ☒ No



Locality

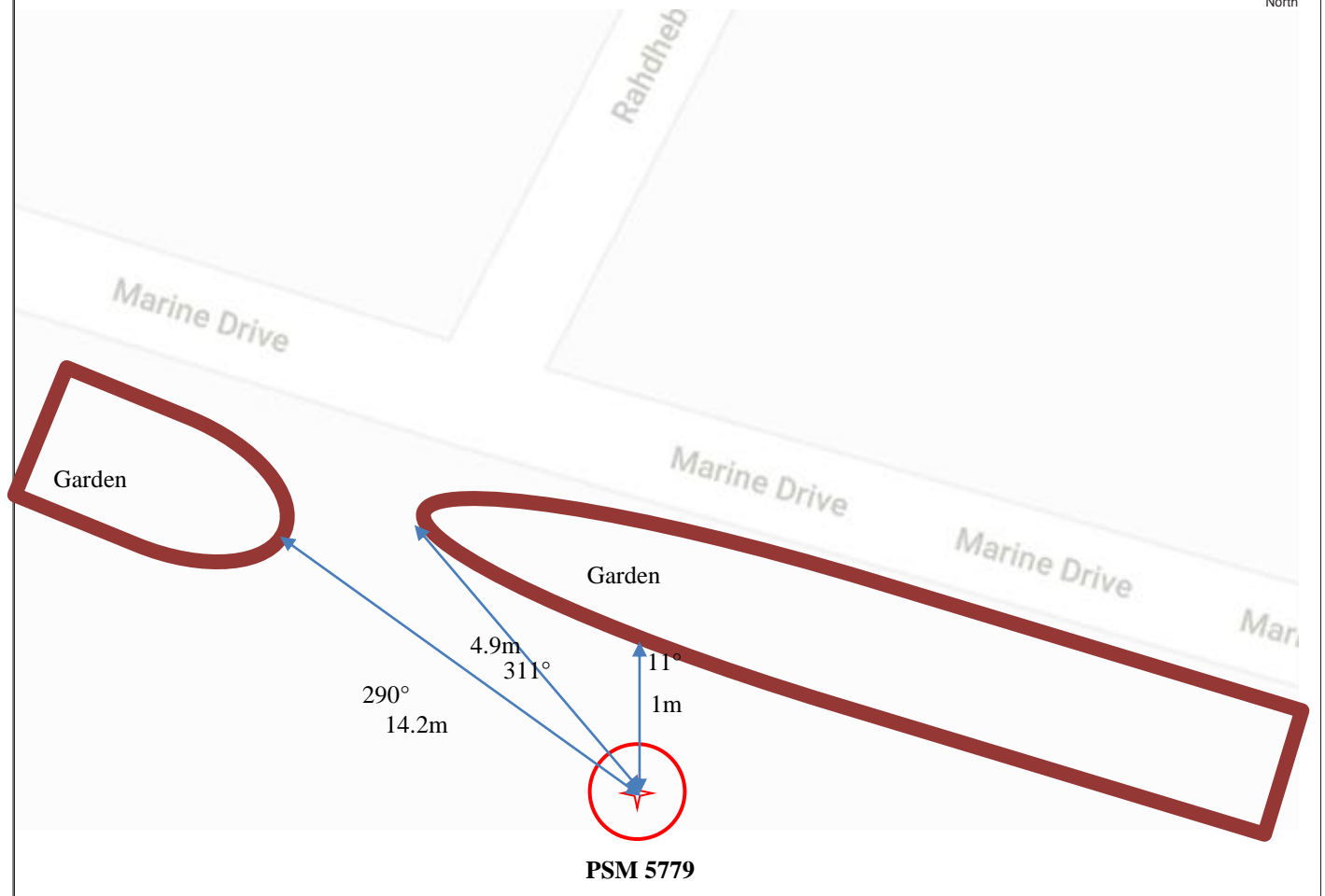

Sketched by: Abdul Awwal

Scale: Not to scale

Date: 01/01/2021