



CONTROL POINT DETAILS		Station Number	PSM 5774
Coordinate Information			
Geodetic		Grid	
WGS 84		UTM Zone 43	
Lat: 73°05'59.12705"		E: 288525.0321	
Long: 0°37'35.21222"		N: 9930719.1601	
Ellp Height: -96.4480		Orth Height: 1.194	
Island Name: S.Hithadhoo		Date: 05/01/2021	

Monument description & method of survey:

- Concrete casted in 300mm wooden box, length measuring 1000mm buried below ground, 1m s/s rod driven into the concrete as the center mark. Monument labeled with s/s plate stating point ID.
- 100mm above ground.
- GNSS static survey post processing.
- Vertical control, PSM elevation relative to established elevation of GAN BM4.
- Inter-visible to PSM5775

General site condition & access:

- Located towards south east of the island, east of Link Road near Masjid. Reclaimed land next to South International port,
- Easy access.

Owner: Addu City Council



SITE INFORMATION

Station Number

P S M 5 7 7 4

Station Horizon Mask

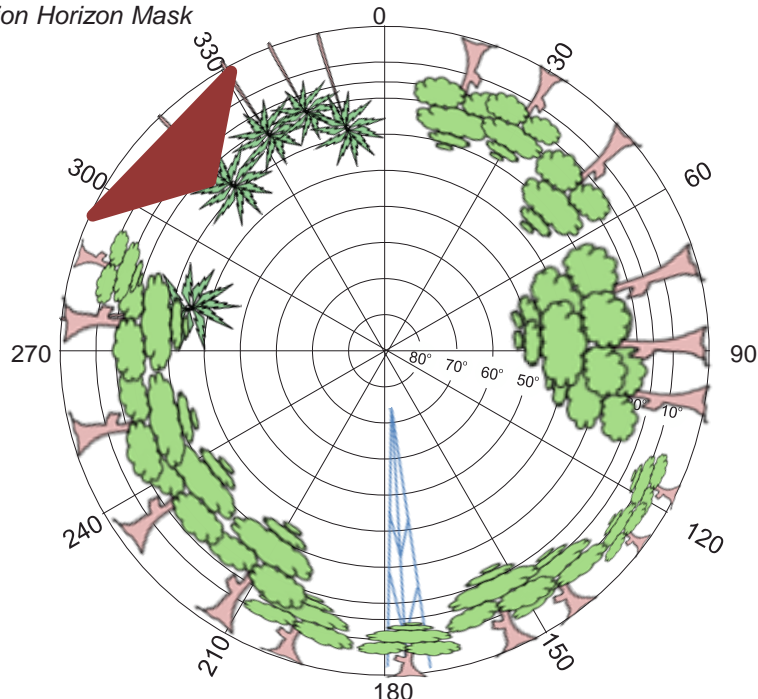

Height above Marker that horizon was mapped from 1.5 m

Magnetic Declination -----
Declination applied to this figure?
☐ Yes ☒ No



Locality



Link Road

Mosque

12.5m
335°

244°
10.5m

PSM 5774

89°
12.5m

Fithiroanu

Funa



Sketched by: Abdul Awwal

Scale: Not to scale

Date: 01/01/2021



CONTROL POINT DETAILS		Station Number	PSM 5775
Coordinate Information			
Geodetic		Grid	
WGS 84		UTM Zone 43	
Lat: 73°06'01.50068"		E: 288598.5877	
Long: 0°37'48.74107"		N: 9930303.5830	
Ellp Height: -96.1444		Orth Height: 1.497	
Island Name: S.Hithadhoo		Date: 05/01/2021	

Monument description & method of survey:

- Concrete casted in 300mm wooden box, length measuring 1000mm buried below ground, 1m s/s rod driven into the concrete as the center mark. Monument labeled with s/s plate stating point ID.
- 100mm above ground.
- GNSS static survey post processing.
- Vertical control, PSM elevation relative to established elevation of GAN BM4.
- Inter-visible to PSM5774

General site condition & access:

- Located towards south east of the island, east of Link Road near Bandhari Magu. On reclaimed Land next to south international Port. Nearest to Public Service Media VHF Antenna Mast.
- Easy access.

Owner: Addu City Council

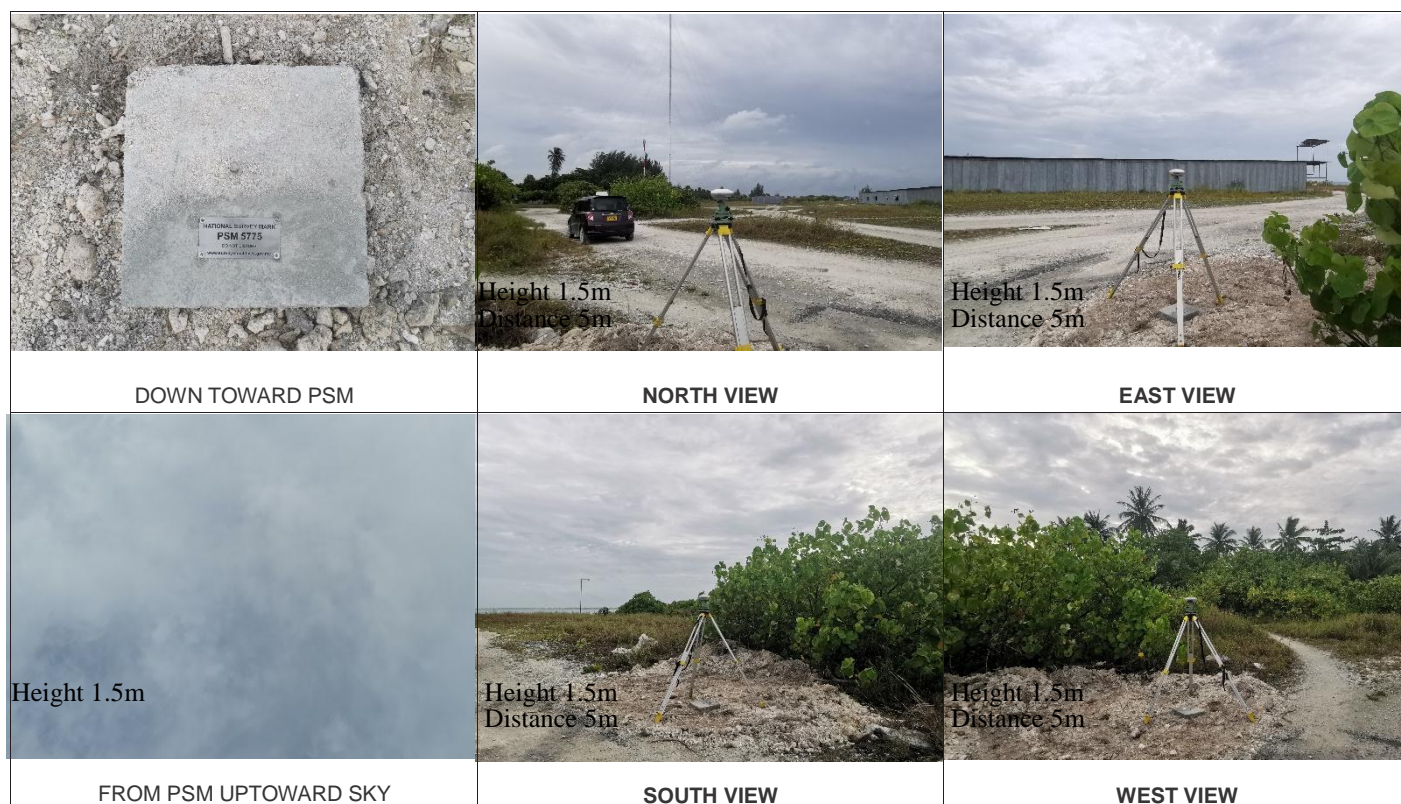

SITE INFORMATION

Station Number

P

S

M

5

7

7

5

Station Horizon Mask

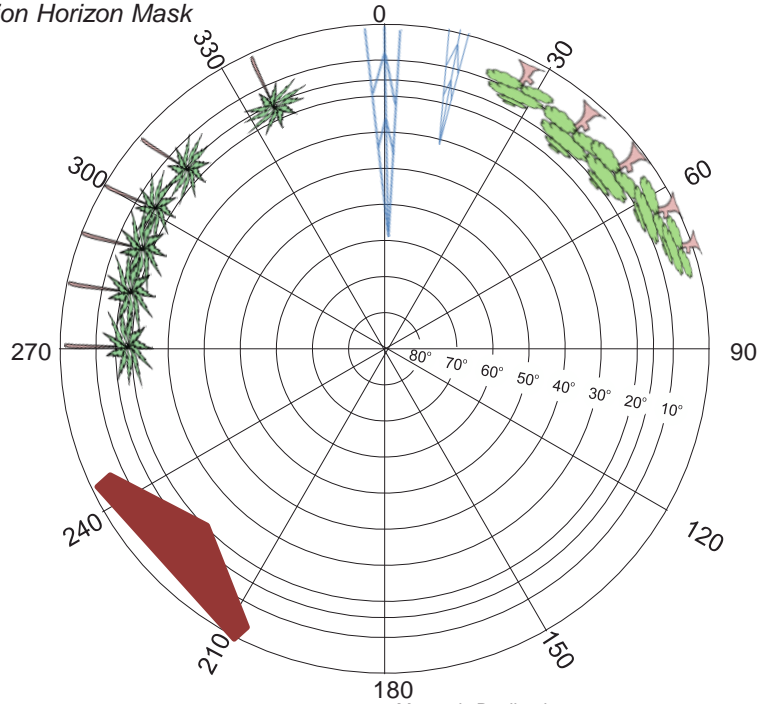

Height above Marker that horizon was mapped from 1.5 m

Magnetic Declination -----
Declination applied to this figure?
☐ Yes ☒ No

Locality

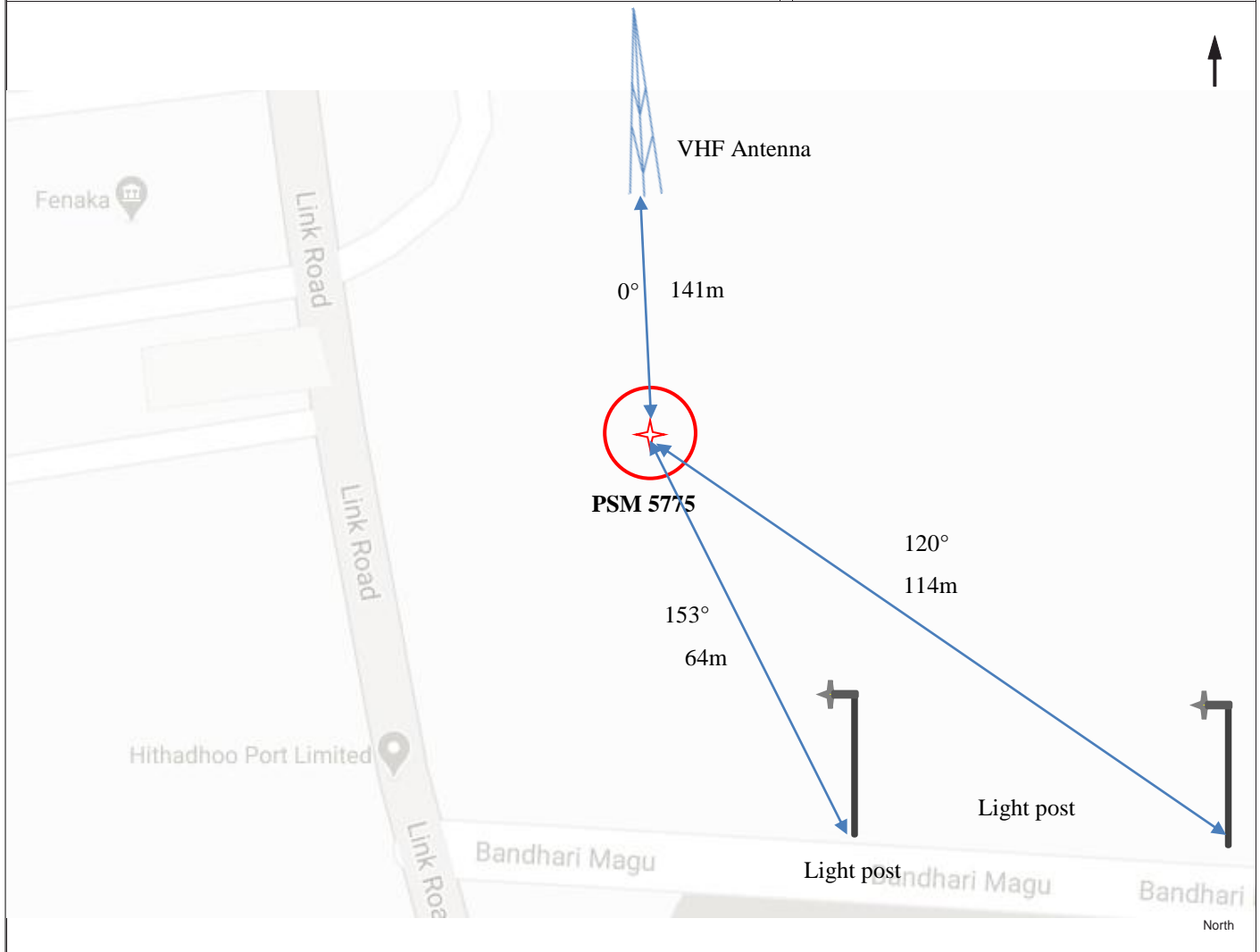
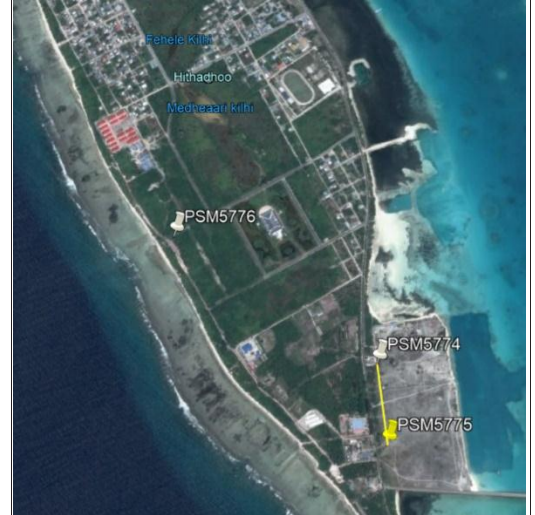

Sketched by: Abdul Awwal

Scale: Not to scale

Date: 01/01/2021



CONTROL POINT DETAILS		Station Number	PSM 5776
Coordinate Information			
Geodetic		Grid	
WGS 84		UTM Zone 43	
Lat: 73°05'33.62196"		E: 287736.0886	
Long: 0°37'17.53258"		N: 9931261.9915	
Ellp Height: -96.2899		Orth Height: 1.352	
Island Name: S.Hithadhoo		Date: 05/01/2021	

Monument description & method of survey:

- Concrete casted in 300mm wooden box, length measuring 1000mm buried below ground, 1m s/s rod driven into the concrete as the center mark. Monument labeled with s/s plate stating point ID.
- 100mm above ground.
- GNSS static survey post processing.
- Vertical control, PSM elevation relative to established elevation of GAN BM4.

General site condition & access:

- Located towards south west of the island in kanbihaa Magu extention. West of Addu Equitorial Hospital
- Easy access.

Owner: Addu City Council

		
DOWN TOWARD PSM	NORTH VIEW	EAST VIEW
		
FROM PSM UPTOWARD SKY	SOUTH VIEW	WEST VIEW

SITE INFORMATION

Station Number

P S M 5 7 7 6

Station Horizon Mask

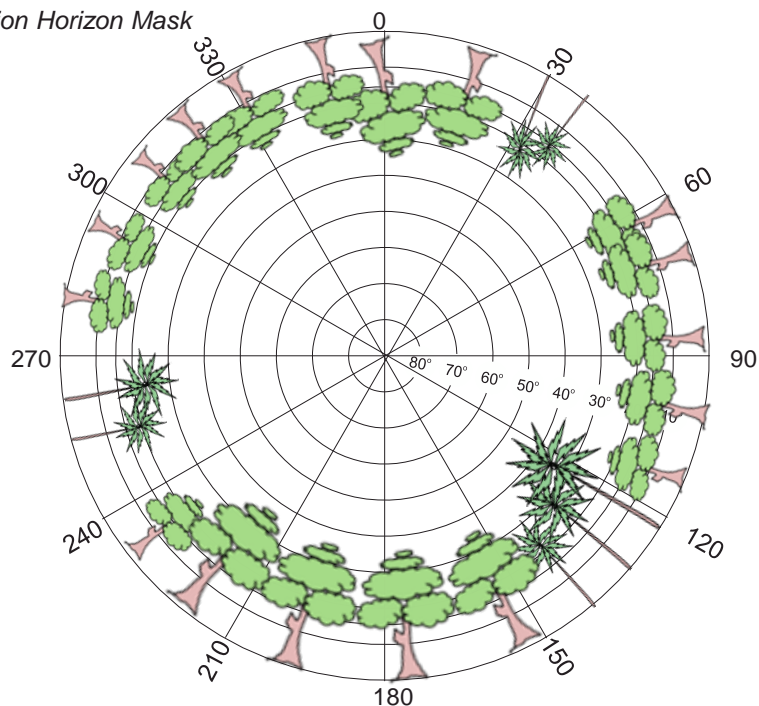

Height above Marker that horizon was mapped from 1.5 m

Magnetic Declination -----
Declination applied to this figure?
☐ Yes ☒ No



Locality

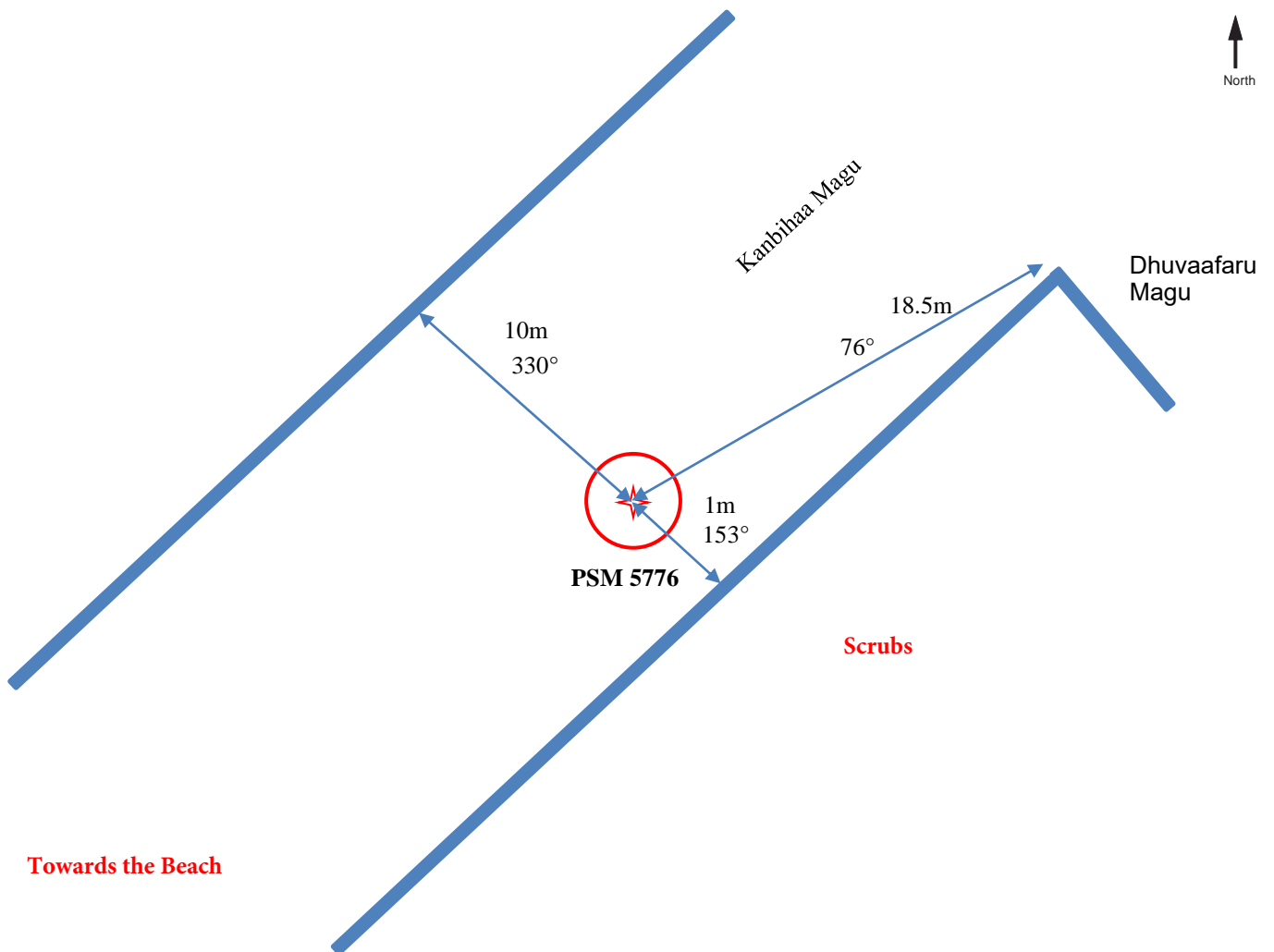

Sketched by: Abdul Awwal

Scale: Not to scale

Date: 01/01/2021